

LEGAL DESCRIPTION:

LOT 33, BLOCK 64, BASSWOOD INC. UNIT NO. 6,
ACCORDING TO THE PLAT THEREOF AS RECORDED IN
PLAT BOOK 3, PAGE 50, PUBLIC RECORDS OF
OKEECHOBEE COUNTY, FLORIDA.

PROJECT SPECIFIC NOTES:

- 1) BEARINGS SHOWN HEREON ARE BASED ON THE
EASTERLY RIGHT-OF-WAY LINE OF U.S. HIGHWAY 98,
TAKEN TO BEAR NORTH 36°11'53" WEST.
- 2) THE SURVEY DEPICTED HEREON IS NOT COVERED
BY PROFESSIONAL LIABILITY INSURANCE.
- 3) UNLESS SHOWN OTHERWISE, ALL DIMENSIONS
SHOWN ARE PLAT AND MEASURED.
- 4) PARCEL ID: 1-05-37-35-0060-00640-0330.
- 5) SITE ADDRESS: 3584 HIGHWAY 98 N.

LEGEND:

- (C) = CALCULATED
- (M) = MEASURED
- (P) = PLAT

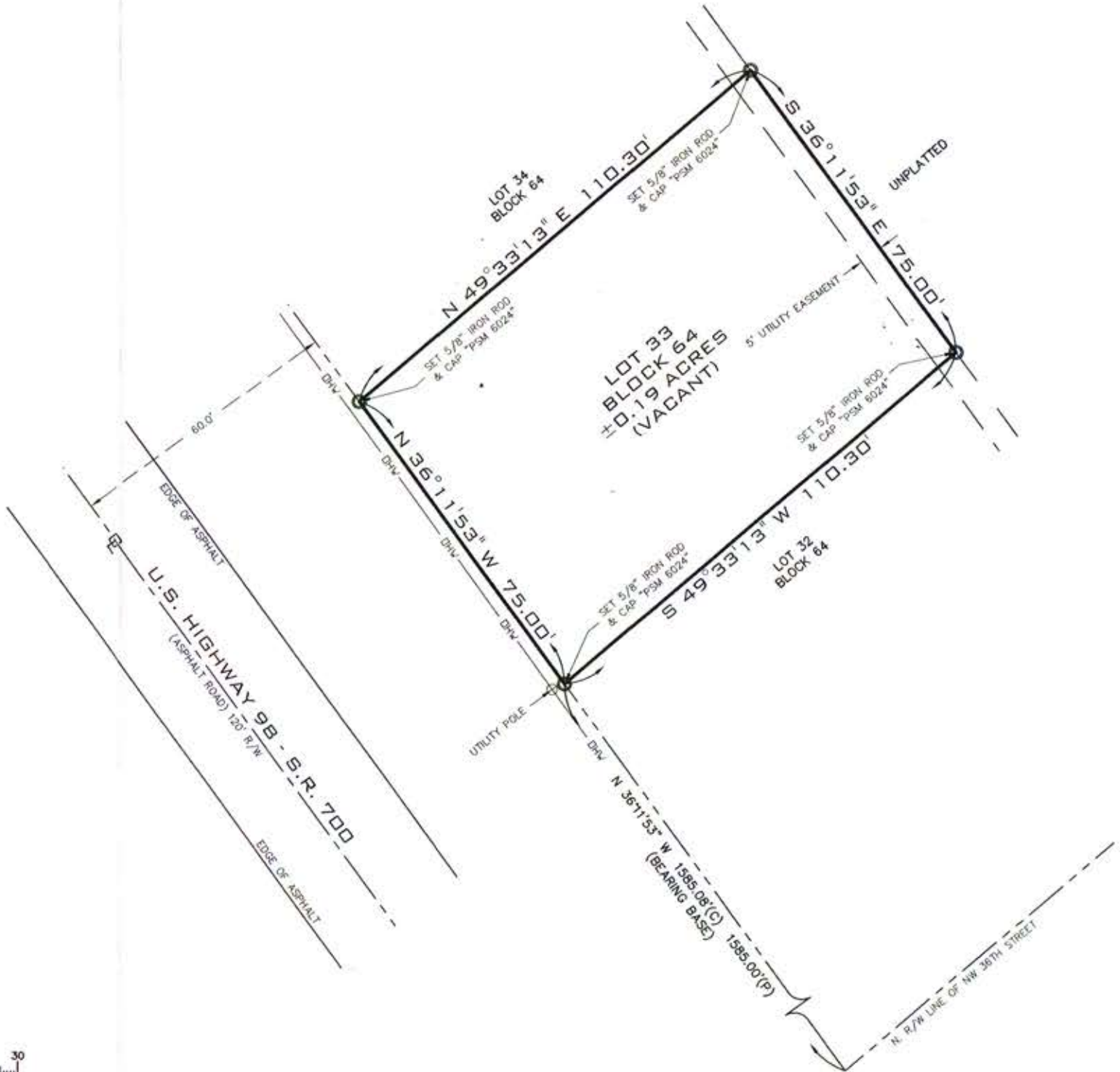

REVISIONS:		
BY	DATE	DESCRIPTION
DRAWN BY: WC		

NOTES:		
1. NO SEARCH OF THE PUBLIC RECORDS HAS BEEN MADE BY THIS OFFICE.		
2. THIS SURVEY IS "NOT VALID WITHOUT THE SIGNATURE AND ORIGINAL RAISED SEAL OF A FLORIDA LICENSED SURVEYOR AND MAPPER".		
3. THE DESCRIPTION SHOWN HEREON WAS FURNISHED BY CLIENT.		
4. WRITTEN DIMENSIONS HAVE PRECEDENCE OVER SCALED DIMENSIONS.		
5. ONLY VISIBLE ENCROACHMENTS AND IMPROVEMENTS, IF ANY, ARE SHOWN HEREON.		
CHECKED BY: DMN		
C.F. - BASSWOOD 14-54		

BOUNDARY SURVEY	
CERTIFIED TO:	
BE A MAN BUY LAND, LLC	
SURVEY DATE: 04/25/14	F.B. - SOKKIA02

DAVID M. NARRO	
PROFESSIONAL SURVEYOR AND MAPPER	
STATE OF FLORIDA CERTIFICATE NO. "P.S.M. 6024"	
35 KATHY DRIVE	
HAVANA, FLORIDA 32333	
(772) 486-6160	
JOB NO. 14-54	SHEET 1 OF 1 SHEETS