

**DESCRIPTION: PARCEL "A"**

A PARCEL OF LAND LYING IN A PORTION OF THE SOUTH ONE-HALF (S 1/2) OF THE NORTHWEST ONE-QUARTER (NW 1/4) OF SECTION 15, TOWNSHIP 34 SOUTH, RANGE 33 EAST, OKEECHOBEE COUNTY, FLORIDA, ALSO BEING A PORTION OF TOWNSITE OF DEESA ACCORDING TO THE PLAT THEREOF RECORDED IN PLAT BOOK 6, PAGE 25, PUBLIC RECORDS OF OKEECHOBEE COUNTY, FLORIDA. SAID PARCEL BEING MORE PARTICULARLY DESCRIBED AS FOLLOWS:

COMMENCE AT THE NORTHWEST CORNER OF SAID SECTION 15; THENCE SOUTH 00°29'26" WEST ALONG THE WEST LINE OF SAID SECTION 15, A DISTANCE OF 1375.51 FEET TO THE INTERSECTION WITH A LINE 30.00 FEET SOUTH OF AN PARALLEL WITH THE NORTH LINE OF THE S 1/2 OF THE NW 1/4 OF SAID SECTION 15; THENCE SOUTH 89°04'50" EAST ALONG SAID LINE 30.00 FEET SOUTH OF AN PARALLEL WITH THE NORTH LINE OF THE S 1/2 OF THE NW 1/4 OF SAID SECTION 15, A DISTANCE OF 40.00 FEET TO THE POINT OF BEGINNING; THENCE CONTINUE SOUTH 89°04'50" EAST ALONG SAID LINE 30.00 FEET SOUTH OF AN PARALLEL WITH THE NORTH LINE OF THE S 1/2 OF THE NW 1/4 OF SAID SECTION 15, A DISTANCE OF 662.43 FEET; THENCE SOUTH 00°29'26" WEST PARALLEL WITH THE WEST LINE OF SAID SECTION 15, A DISTANCE OF 1314.72 FEET TO THE INTERSECTION WITH THE SOUTH LINE OF THE NW 1/4 OF SAID SECTION 15; THENCE NORTH 89°08'42" WEST ALONG THE SOUTH LINE OF THE NW 1/4 OF SAID SECTION 15, A DISTANCE OF 662.41 FEET; THENCE NORTH 00°29'26" EAST, A DISTANCE OF 1315.46 FEET TO THE POINT OF BEGINNING.

**NOTES:**

- 1) BEARINGS SHOWN HEREON ARE BASED ON THE WEST LINE OF OF SECTION 15, TOWNSHIP 34 SOUTH, RANGE 33 EAST, TAKEN TO BEAR SOUTH 00°29'26" WEST.
- 2) THE SURVEY DEPICTED HEREON IS NOT COVERED BY PROFESSIONAL LIABILITY INSURANCE.
- 3) UNLESS SHOWN OTHERWISE, ALL MEASUREMENTS SHOWN HEREON ARE CALCULATED(C) AND MEASURED(M).
- 4) THE SURVEY DEPICTED HEREON IS NOT COVERED BY PROFESSIONAL LIABILITY INSURANCE.
- 5) NO SEARCH OF THE PUBLIC RECORDS HAS BEEN MADE BY THIS OFFICE.
- 6) THIS SURVEY IS "NOT VALID WITHOUT THE SIGNATURE AND ORIGINAL RAISED SEAL OF A FLORIDA LICENSED SURVEYOR AND MAPPER".
- 7) THE DESCRIPTION SHOWN HEREON WAS PREPARED BY SURVEYOR.
- 8) THIS SURVEY REMAINS THE PROPERTY OF SURVEY SERVICES, INC.
- 9) WRITTEN DIMENSIONS HAVE PRECEDENCE OVER SCALED DIMENSIONS.
- 10) ONLY VISIBLE ENCROACHMENTS AND IMPROVEMENTS, IF ANY, ARE SHOWN HEREON.

**LEGEND:**

P.O.B. = POINT OF BEGINNING  
 P.O.C. = POINT OF COMMENCEMENT  
 SIRC = SET 5/8" IRON ROD & CAP "PSM 6024"

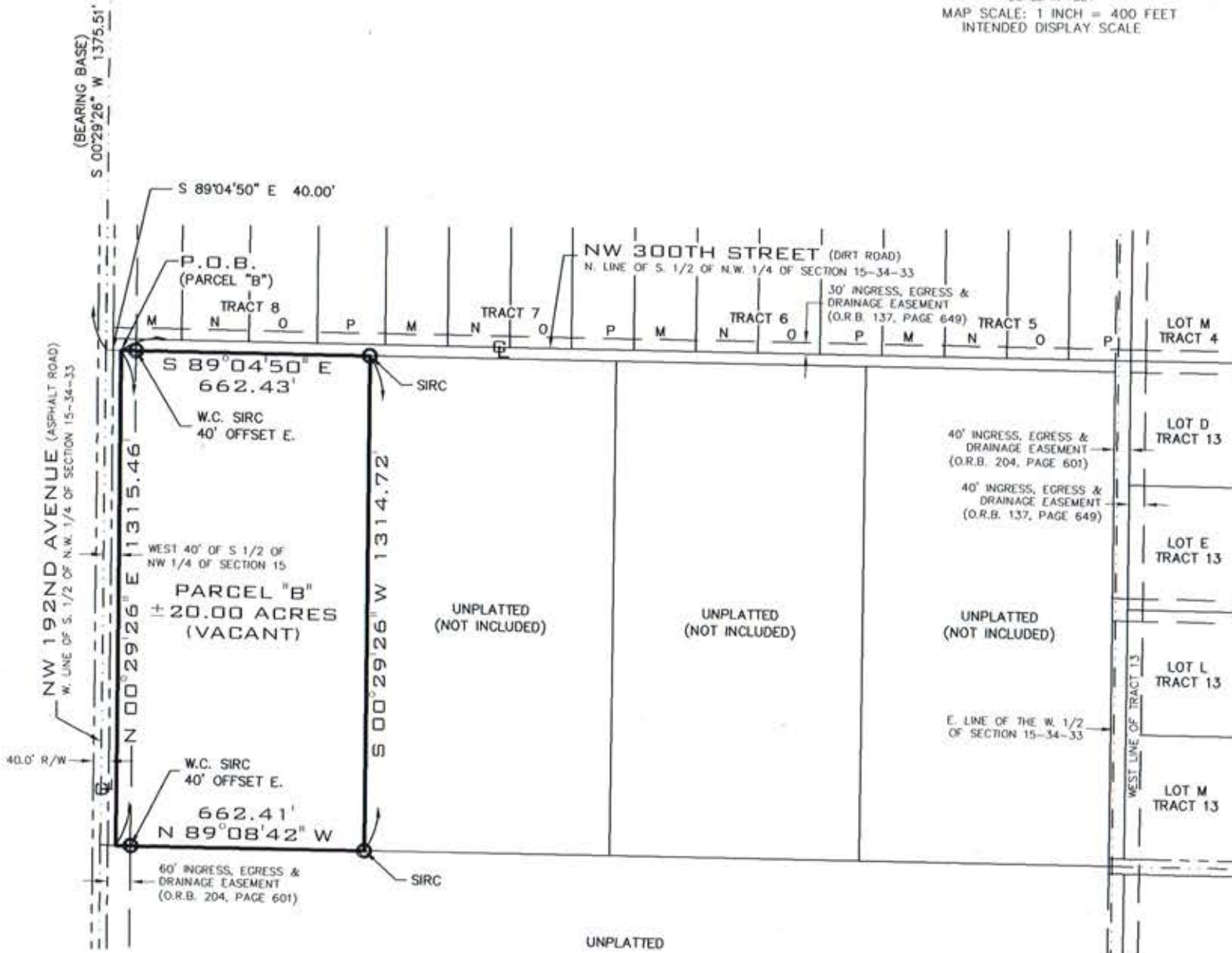
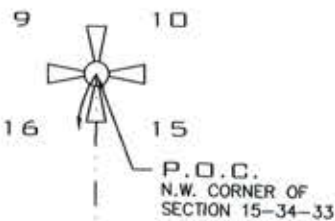

**BOUNDARY SURVEY**

CERTIFIED TO:

**BE A MAN BUY LAND, LLC.**

**NOTES:**

1. NO SEARCH OF THE PUBLIC RECORDS HAS BEEN MADE BY THIS OFFICE.
2. THIS SURVEY IS "NOT VALID WITHOUT THE SIGNATURE AND ORIGINAL RAISED SEAL OF A FLORIDA LICENSED SURVEYOR AND MAPPER".
3. THE DESCRIPTION SHOWN HEREON WAS FURNISHED BY CLIENT.
4. WRITTEN DIMENSIONS HAVE PRECEDENCE OVER SCALED DIMENSIONS.
5. ONLY VISIBLE ENCROACHMENTS AND IMPROVEMENTS, IF ANY, ARE SHOWN HEREON.

**REVISIONS:**

BY	DATE	DESCRIPTION

*David M. Narro*  
 DAVID M. NARRO  
 PROFESSIONAL SURVEYOR AND MAPPER  
 STATE OF FLORIDA CERTIFICATE NO. "P.S.M. 6024"

14512 NW 276TH STREET  
 OKEECHOBEE, FLORIDA, 34972  
 (772) 486-6160